

1315 PAGE AVE JACKSON, MI 49203 (Property Address)

Parcel Number: 6-1529.D000 Location ID: PAGE-001315-0000-01 Customer ID: 002833

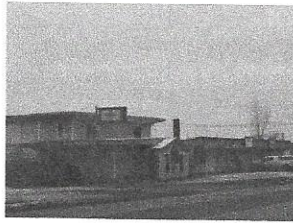

Item 1 of 10 9 Images / 1 Sketch

Property Owner: GRAY INVESTMENTS LLC

Summary Information

- > Commercial/Industrial Building Summary
 - Yr Built: N/A
 - Total Sq.Ft.: 24,965
 - # of Buildings: 8
- > 2 Special Assessments found
- > 11 Building Department records found
- > Assessed Value: \$106,650 | Taxable Value: \$84,115
- > Property Tax information found
- > Utility Billing information found

Owner and Taxpayer Information

Owner	GRAY INVESTMENTS LLC 1311 PAGE AVE JACKSON, MI 49203	Taxpayer	SEE OWNER INFORMATION
--------------	--	-----------------	-----------------------

General Information for Tax Year 2019

Property Class	COMMERCIAL	Unit	50 UNIT '50' JACKSON
School District	JACKSON PUBLIC	Assessed Value	\$106,650
MAP #	Not Available	Taxable Value	\$84,115
USER NUM IDX	Not Available	State Equalized Value	\$106,650
USER ALPHA 1	Not Available	Date of Last Name Change	Not Available
USER ALPHA 3	Not Available	Notes	Not Available
Historical District	Not Available	Census Block Group	Not Available
USER ALPHA 2	Not Available	Exemption	No Data to Display

Principal Residence Exemption Information

Homestead Date No Data to Display

Principal Residence Exemption	June 1st	Final
2019	0.0000 %	0.0000 %

Previous Year Information

Year	MBOR Assessed	Final SEV	Final Taxable
2018	\$101,850	\$101,850	\$82,144
2017	\$93,650	\$93,650	\$80,455
2016	\$91,200	\$91,200	\$79,738

Land Information

Zoning Code	I-2	Total Acres	1.570
Land Value	\$27,300	Land Improvements	\$13,193
Renaissance Zone	No	Renaissance Zone Expiration	No Data to Display
ECF Neighborhood	Not Available	Date	
Lot Dimensions/Comments	Not Available	Mortgage Code	No Data to Display
		Neighborhood Enterprise Zone	No

Lot(s)	Frontage	Depth
No lots found.		
Total Frontage: 0.00 ft		Average Depth: 0.00 ft

Legal Description

BEG AT INTERS OF C/L OF PAGE AVE WITH N/S 1/4 LN OF SEC 1 T3S R1W TH WLY ALG C/L OF PAGE AVE 584.68 FT TO A PT WHICH IS POB OF THIS DESC TH SLY AT AN ANGLE OF 86 DEG 47' 30" TO LEFT FROM ABOVE DESC COURSE PRODUCED WLY 246.42 FT M/L TO A PT 62.39 FT MEASURED AT R/A FROM NLY RAIL OF WESTBOUND MAIN TRACK OF MCRR CO TH WLY AT AN ANGLE OF 90 DEG 5' TO RIGHT FROM LAST DESC COURSE 200 FT M/L TO SELY COR OF LAND CONVEYED BY PARTIES OF FIRST PART TO F A WILHELM BY DEED L 599 P 146 TH NLY ALG ELY LN OF SD LAND BY DEED AS AFORESAID 235 FT M/L TO C/L OF PAGE AVE TH ELY ALG SD C/L OF PAGE AVE 200.32 FT M/L TO POB. THE NLY 33 FT OF ABOVE DESC PARCEL TO BE USED FOR STREET PURPOSES. ALSO, THE WLY 1/2 OF THE FOLLOWING DESCRIBED PARCEL OF LAND: BEGINNING AT THE INTERSECTION OF THE C/L OF PAGE AVE WITH N/S 1/4 LINE OF SECTION 1, T3S, R1W,

TH WLY ALONG THE C/L OF PAGE AVE 584.49 FT TO POB OF THIS DESCRIPTION, TH SLY AT AN ANGLE OF 86° 47' 30" TO THE LEFT FROM THE ABOVE-DESCRIBED COURSE PRODUCED WLY, 246.42 FEET, TH ELY, AT AN ANGLE OF 89° 55' TO THE LEFT FROM THE LAST DESCRIBED COURSE PRODUCED SLY, 200 FT, TH NLY PARALLEL TO THE FIRST ABOVE-DESCRIBED COURSE 257.80 FT, M/L, TO C/L OF PAGE AVE, TH WLY AND ALONG SAID C/L OF PAGE AVE, 200.32 FEET, M/L, TO POINT OF BEGINNING. EXCEPT THAT PORTION USED FOR STREET PURPOSES. W 1/2 OF SEC 1 T3S R1W

Land Division Act Information

Date of Last Split/Combine	No Data to Display	Number of Splits Left	0
Date Form Filed	No Data to Display	Unallocated Div.s of Parent	0
Date Created	No Data to Display	Unallocated Div.s Transferred	0
Acreeage of Parent	0.00	Rights Were Transferred	Not Available
Split Number	0	Courtesy Split	Not Available
Parent Parcel	No Data to Display		

Sale History

Sale Date	Sale Price	Instrument	Grantor	Grantee	Terms of Sale	Liber/Page
06/16/2000	\$200,000.00	WD	BUILDERS LUMBER	GRAY INVESTMENTS LLC	MULT ARMS LENGTH	1634-947

Building Information - 560 sq ft (Commercial)

Floor Area	560 sq ft	Estimated TCV	Not Available
Occupancy	Not Available	Class	D,Frame
Stories Above Ground	1	Average Story Height	8 ft
Basement Wall Height	Not Available	Identical Units	Not Available
Year Built	Not Available	Year Remodeled	Not Available
Percent Complete	100%	Heat	Forced Air Furnace
Physical Percent Good	37%	Functional Percent Good	100%
Economic Percent Good	70%	Effective Age	50 yrs

Building Information - 960 sq ft (Commercial)

Floor Area	960 sq ft	Estimated TCV	Not Available
Occupancy	Not Available	Class	D,Frame
Stories Above Ground	2	Average Story Height	8 ft
Basement Wall Height	Not Available	Identical Units	Not Available
Year Built	Not Available	Year Remodeled	Not Available
Percent Complete	100%	Heat	Forced Air Furnace
Physical Percent Good	37%	Functional Percent Good	85%
Economic Percent Good	70%	Effective Age	50 yrs

Building Information - 4376 sq ft (Commercial)

Floor Area	4,376 sq ft	Estimated TCV	Not Available
Occupancy	Not Available	Class	D,Frame
Stories Above Ground	1	Average Story Height	11 ft
Basement Wall Height	Not Available	Identical Units	Not Available
Year Built	Not Available	Year Remodeled	Not Available
Percent Complete	100%	Heat	Forced Air Furnace
Physical Percent Good	37%	Functional Percent Good	100%
Economic Percent Good	70%	Effective Age	50 yrs

Building Information - 2940 sq ft (Commercial)

Floor Area	2,940 sq ft	Estimated TCV	Not Available
Occupancy	Not Available	Class	D,Frame
Stories Above Ground	1	Average Story Height	10 ft
Basement Wall Height	Not Available	Identical Units	Not Available
Year Built	Not Available	Year Remodeled	Not Available
Percent Complete	100%	Heat	Space Heaters, Radiant
Physical Percent Good	35%	Functional Percent Good	100%
Economic Percent Good	70%	Effective Age	33 yrs

Building Information - 5609 sq ft (Commercial)

Floor Area	5,609 sq ft	Estimated TCV	Not Available
Occupancy	Not Available	Class	S
Stories Above Ground	1	Average Story Height	11 ft
Basement Wall Height	Not Available	Identical Units	Not Available

Year Built	Not Available	Year Remodeled	Not Available
Percent Complete	100%	Heat	No Heating or Cooling
Physical Percent Good	35%	Functional Percent Good	100%
Economic Percent Good	70%	Effective Age	36 yrs

Building Information - 5720 sq ft (Commercial)

Floor Area	5,720 sq ft	Estimated TCV	Not Available
Occupancy	Not Available	Class	S
Stories Above Ground	1	Average Story Height	12 ft
Basement Wall Height	Not Available	Identical Units	Not Available
Year Built	Not Available	Year Remodeled	Not Available
Percent Complete	100%	Heat	No Heating or Cooling
Physical Percent Good	35%	Functional Percent Good	100%
Economic Percent Good	70%	Effective Age	36 yrs

Building Information - 2400 sq ft (Commercial)

Floor Area	2,400 sq ft	Estimated TCV	Not Available
Occupancy	Not Available	Class	S
Stories Above Ground	1	Average Story Height	14 ft
Basement Wall Height	Not Available	Identical Units	Not Available
Year Built	Not Available	Year Remodeled	Not Available
Percent Complete	100%	Heat	No Heating or Cooling
Physical Percent Good	35%	Functional Percent Good	100%
Economic Percent Good	70%	Effective Age	36 yrs

Building Information - 2400 sq ft (Commercial)

Floor Area	2,400 sq ft	Estimated TCV	Not Available
Occupancy	Not Available	Class	S
Stories Above Ground	1	Average Story Height	12 ft
Basement Wall Height	Not Available	Identical Units	Not Available
Year Built	Not Available	Year Remodeled	Not Available
Percent Complete	100%	Heat	No Heating or Cooling
Physical Percent Good	35%	Functional Percent Good	100%
Economic Percent Good	70%	Effective Age	36 yrs

****Disclaimer:** BS&A Software provides BS&A Online as a way for municipalities to display information online and is not responsible for the content or accuracy of the data herein. This data is provided for reference only and WITHOUT WARRANTY of any kind, expressed or inferred. Please contact your local municipality if you believe there are errors in the data.